

SECOND FLOOR PLAN

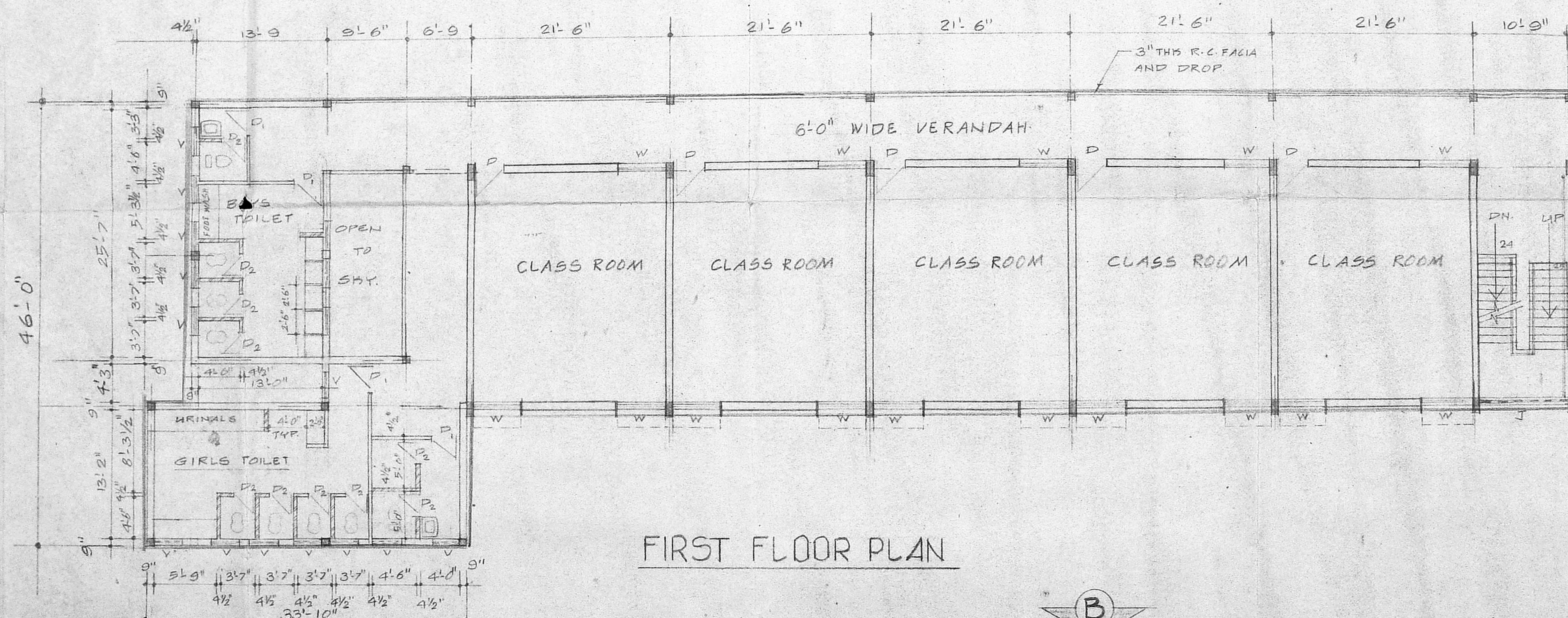

FIRST FLOOR PLAN

NOTE  
TOILET SLAB TO BE SUNS BY 1'-6" FROM FIN. FLOOR.,  
HATCHED WALLS ARE UPTO 7'-0" HT.

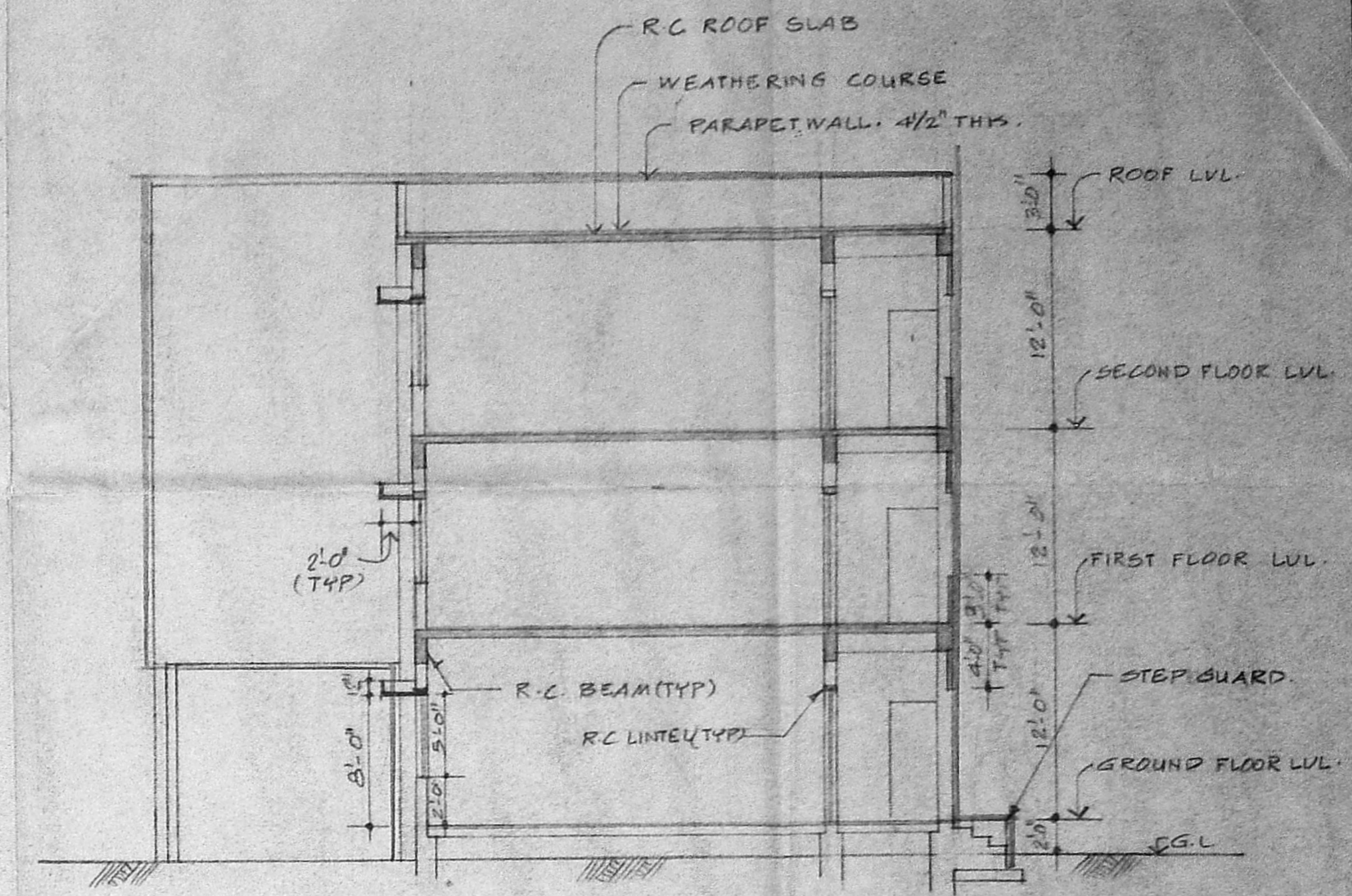

SECTION XX

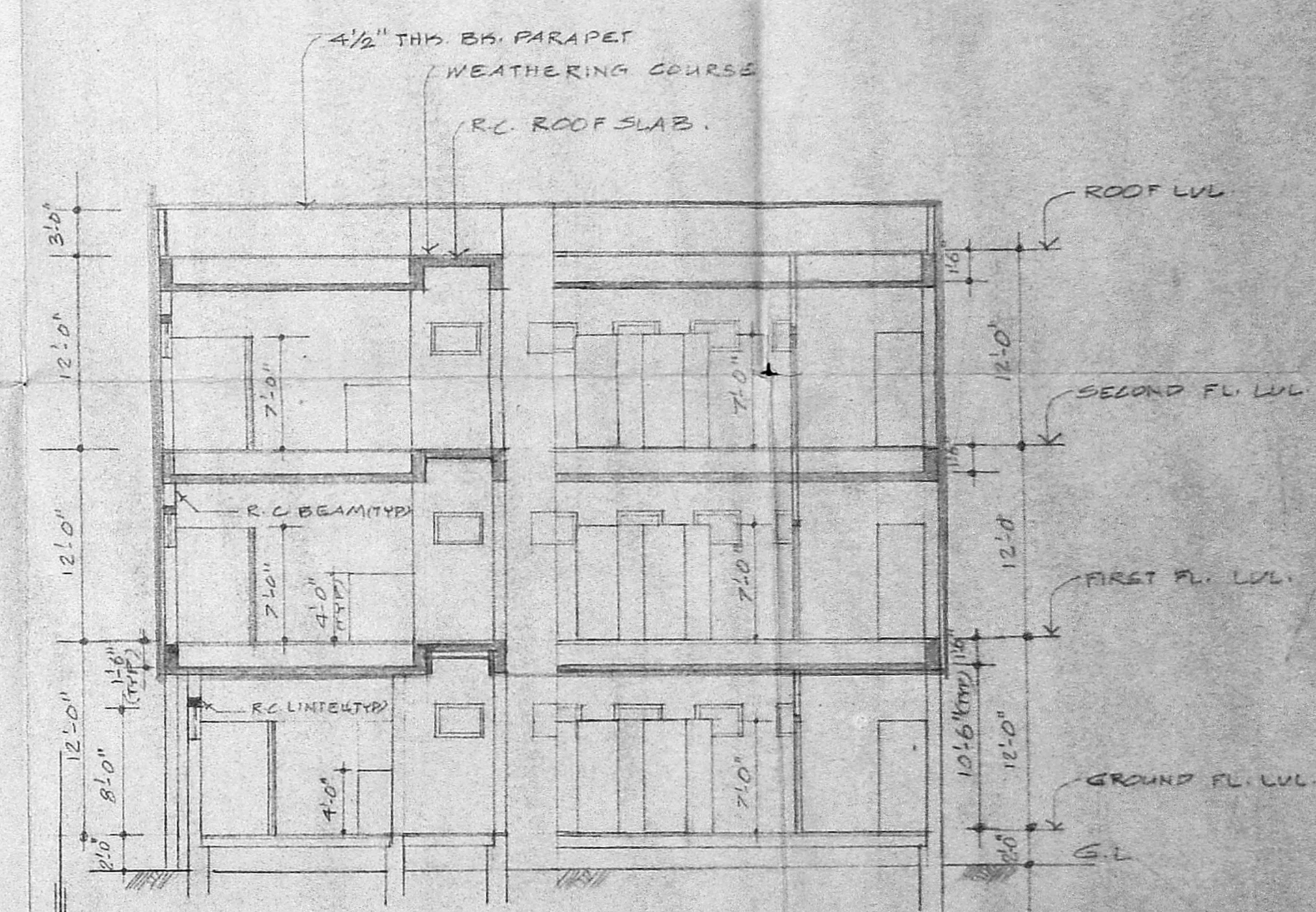

SECTION YY

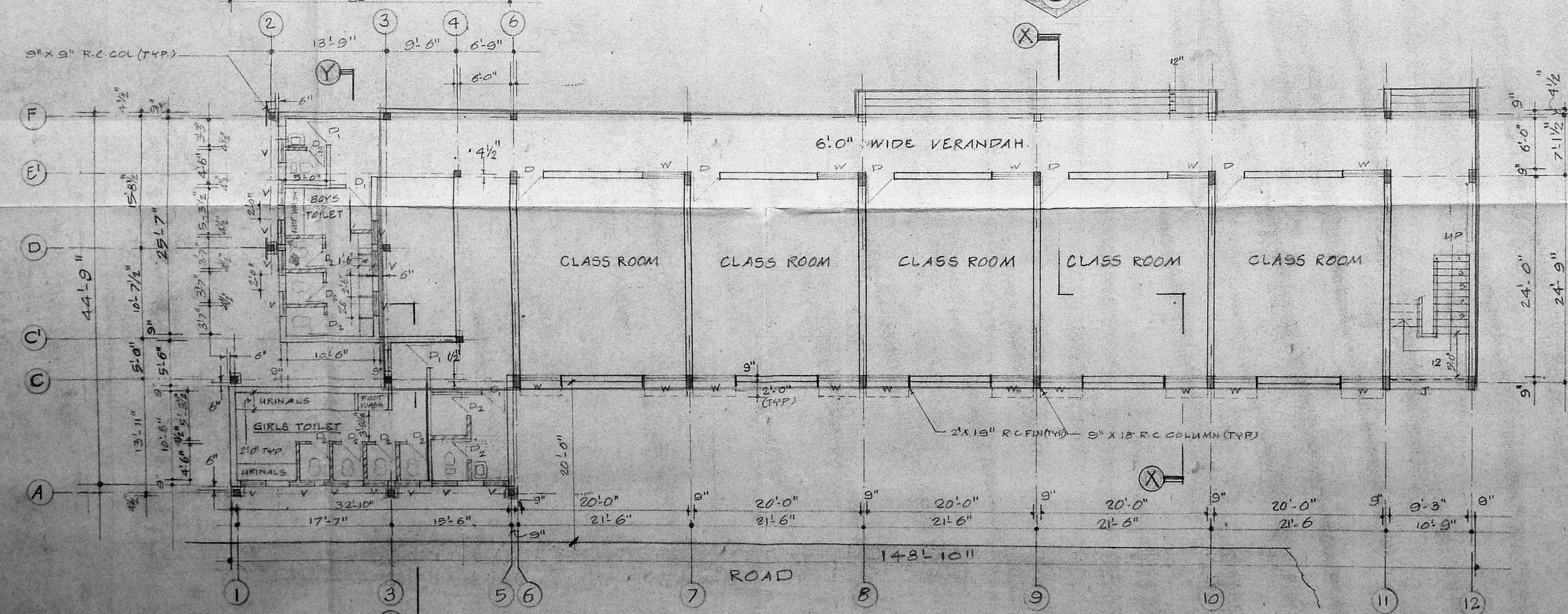

GROUND FLOOR PLAN

JOINERY

D.	DOOR (10' FANLIGHT)	3'-3" X 8'-0"
D1	"	3'-0" X 7'-0"
D2	"	2'-8" X 7'-0"
W	WINDOW	5'-0" X 5'-0"
V	VENTILATOR	3'-0" X 2'-0"

PROPOSED  
RISER : 6"  
TREAD : 10"  
WIDTH OF FLIGHT : 4'-0"

Planning Clearance No.   
**APPROVED**  
Subject to the conditions in this office letter  
No. 2237/18 dt. 18.9.88  
FOR MEMBER SECRETARY  
MADRAS METROPOLITAN DEVELOPMENT AUTHORITY

A. ARUNACHALAM, D.C.E.  
CONSULTING CIVIL ENGINEER & CONTRACTOR,  
MADRAS CORPORATION LICENSED SURVEYOR,  
ALANDUR MUNICIPALITY,  
AMBUR TOWNSHIP,  
LICENCE NO: 9  
2, KAKKAIKATTU MANICKI FOND,  
BALIGRAM, MADRAS 600 086  
(NEAR TO SALIGRAM POST OFFICE)  
REVISION

SRI SANKARA HIGH SCHOOL  
AT 1<sup>ST</sup> STREET, ARUNACHALA PURAM,  
ADYAR, MADRAS.

FOR THE INDIAN EDUCATION TRUST  
Managing Trustee  
M. Manjagan

ASWATHANARAYANA & ESWARA  
CONSULTING ENGINEERS & ARCHITECTS  
67, ROYAPETTAH HIGH ROAD, MADRAS. 4

PROPOSED CLASSROOMS  
PLANS AND SECTIONS

DRN. : Ram  
CHD.  
DATE : 6-6-88  
JOB NO. :  
DRG. NO. :  
SCALE : 1:2'-0"  
SHEET NO. 1



2/3

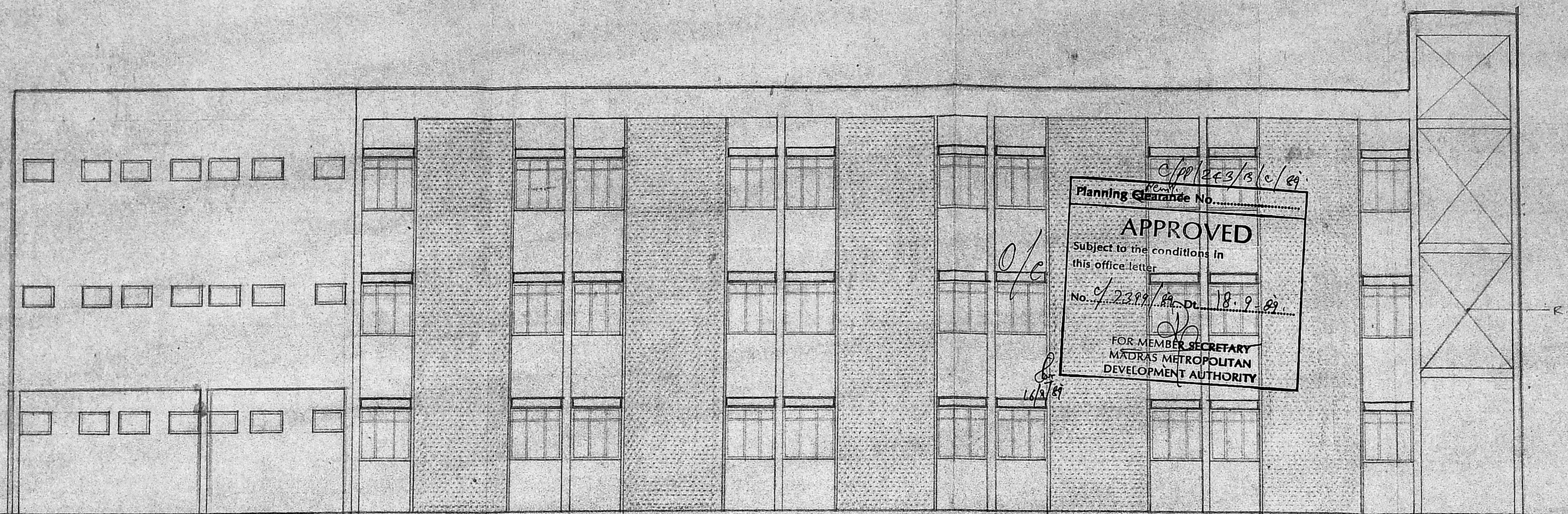

App/2223/15/c/89  
 Planning Clearance No. ....  
**APPROVED**  
 Subject to the conditions in  
 this office letter  
 No. C/2229/89 Dtd 18.9.89  
 FOR MEMBER SECRETARY  
 MADRAS METROPOLITAN  
 DEVELOPMENT AUTHORITY

E. C. JALI

ELEVATION FROM - (A)

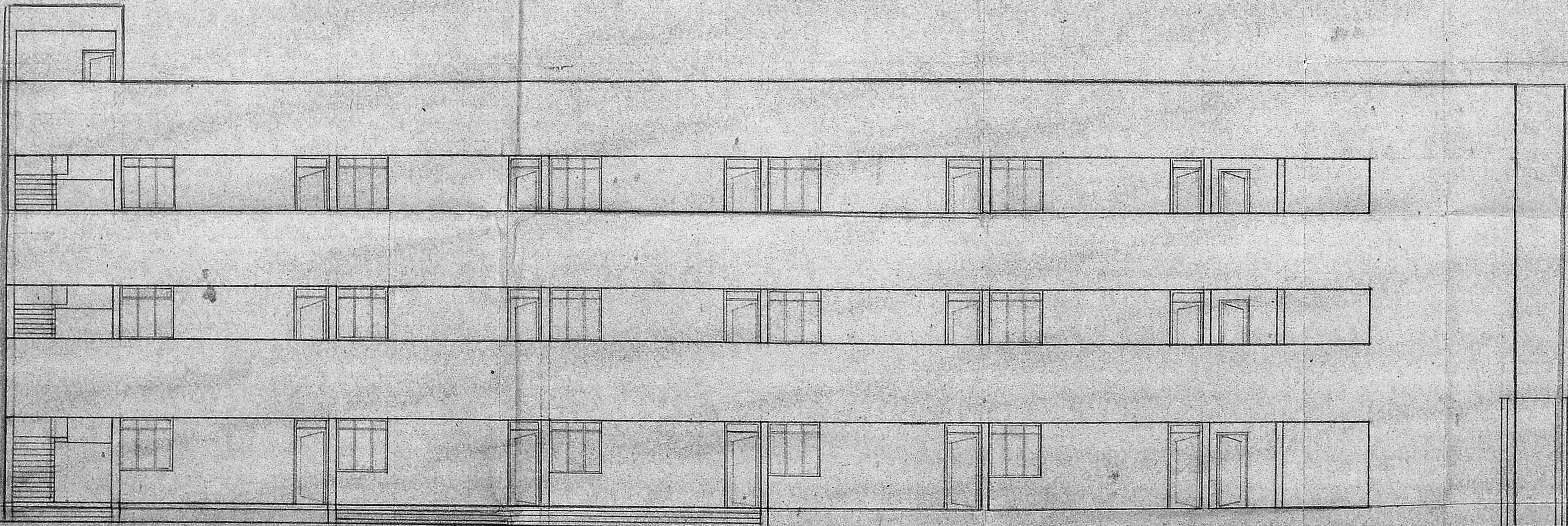

ELEVATION FROM (B)

FOR THE INDIAN EDUCATION TRUST  
*M. Ramani*  
 MANAGING TRUSTEE

Phone: 421981  
**A. ARUNACHALAM, D.C.E.**  
 CONSULTING CIVIL ENGINEER & CONTRACTOR,  
 MADRAS CORPORATION LICENSED SURVEYOR,  
 M. S. ALANDUR MUNICIPALITY,  
 KAMBATUR TOWNSHIP,  
 LICENCE NO. 81 P  
 2, KAKAIGRAM KATHIRAMATHI PO D,  
 KAKAIGRAM M. M. DIST. E-600 093,  
 (NEXT TO SALIGRAM P. S. OFFICE)  
 (M)

NO.	DATE	REVISION
<b>SRI SANKARA HIGH SCHOOL</b> AT 1 <sup>ST</sup> STREET, ARUNACHALAPURAM ADYAR, MADRAS.		
ASWATHANARAYANA & ESWARA CONSULTING ENGINEERS & ARCHITECTS 67, ROYAPETTAH HIGH ROAD, MADRAS-4		DRN. : <i>Ram</i> CHD. : DATE : 8.6.88
<b>PROPOSED CLASS ROOMS</b>		JOB NO. : DRG. NO. :
<b>ELEVATIONS.</b>		SCALE : 1=8'-0" SHEET NO. 2



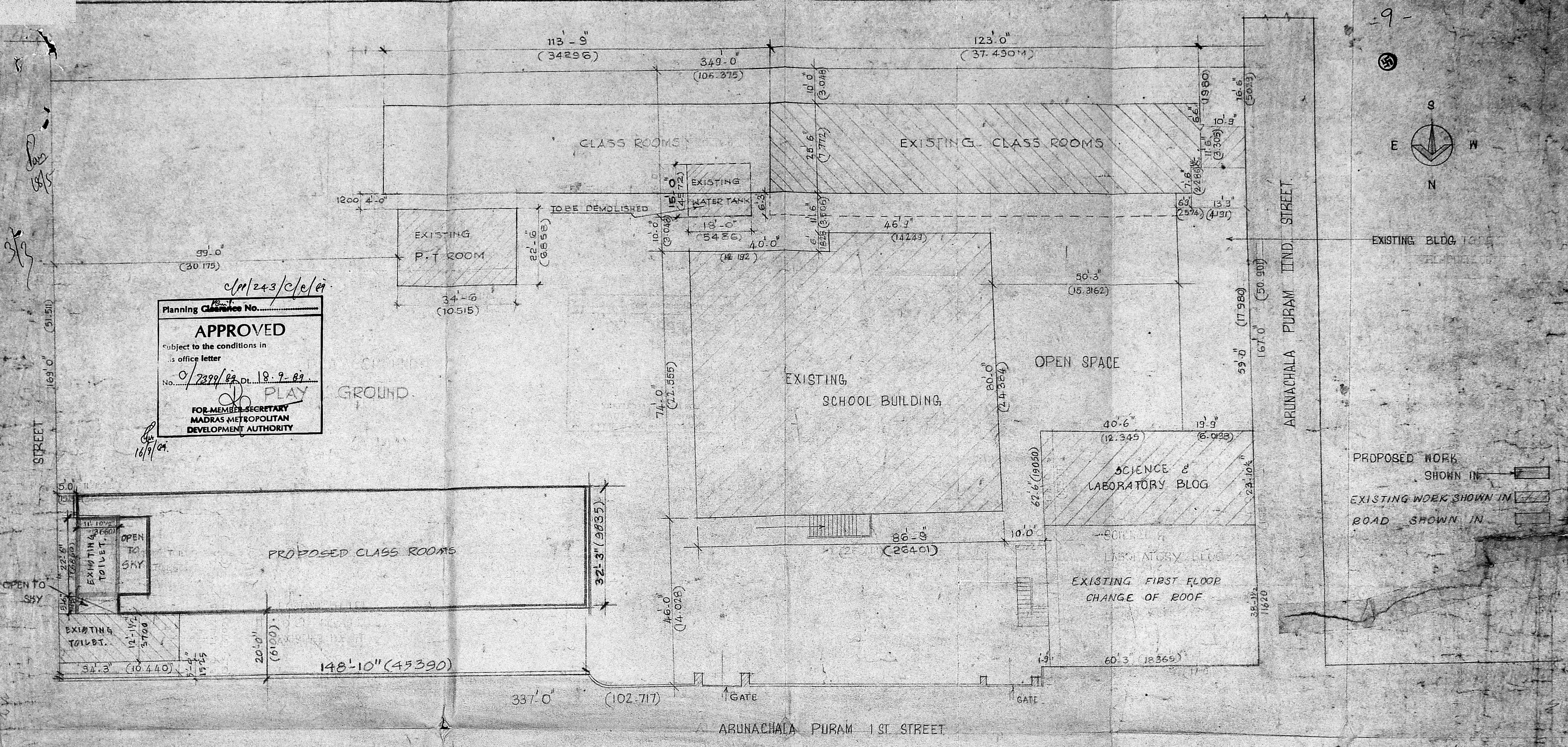
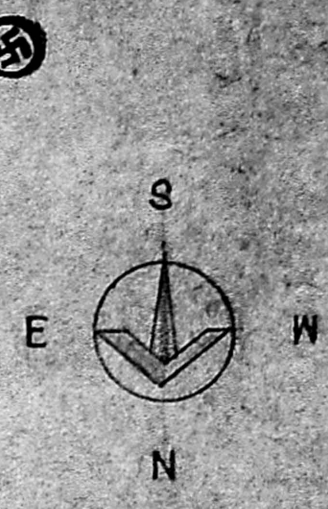

Planning Clearance No. *CL/243/C/C/11*  
**APPROVED**  
 Subject to the conditions in  
 its office letter  
 No. *0/2329/89* Dt. *18.9.89*  
**FOR MEMBER SECRETARY  
 MADRAS METROPOLITAN  
 DEVELOPMENT AUTHORITY**

### SITE PLAN

PROPOSED CLASS ROOMS FOR  
 SRI SANKARA HIGH SCHOOL AT 1ST. STREET.

ARUNACHALAPURAM, ADYAR, MADRAS. *A. Arunachalan*

DIVISION NO: 100

SCALE: 1 INCH = 16'-0" (1:200)

FOR THE INDIAN EDUCATION TRUST  
*A. Arunachalan*  
 MANAGING TRUSTEE  
 OWNER

A. ARUNACHALAN, P. CE.  
 CONSULTING CIVIL ENGINEER & CONTRACTOR  
 MADRAS CORPORATION LICENSED SURVEYOR  
 ALANUR MUNICIPALITY  
 AMBITTUR TOWNSHIP  
 LICENSED SURVEYOR